



July 1, 2016

Ms. Pam Sato
Escrow Officer
First American Title Co.
820 W. Hind Drive
Honolulu, HI 96821

Dear Ms. Sato:

Transmitted herewith are prints showing perimeter improvements affecting a portion of R.P. 4199, L.C. Aw. 8437, Ap. 1 to Keoho at Hauula, Koolauloa, Oahu, Hawaii as shown on Tax Map Key: 5-4-07: 06.

There were no encroachments noted on the date of the survey.

The rear portion of the property is marsh land and not accessible to stake the property corners.

Please call should you have any questions on this matter.

Very truly yours,
Walter P. Thompson, Inc.

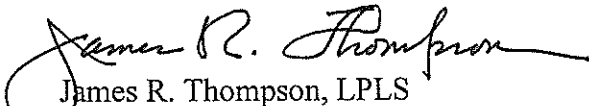
James R. Thompson, LPLS
President

TRUE NORTH
 SCALE : 1 IN. = 30 FT.

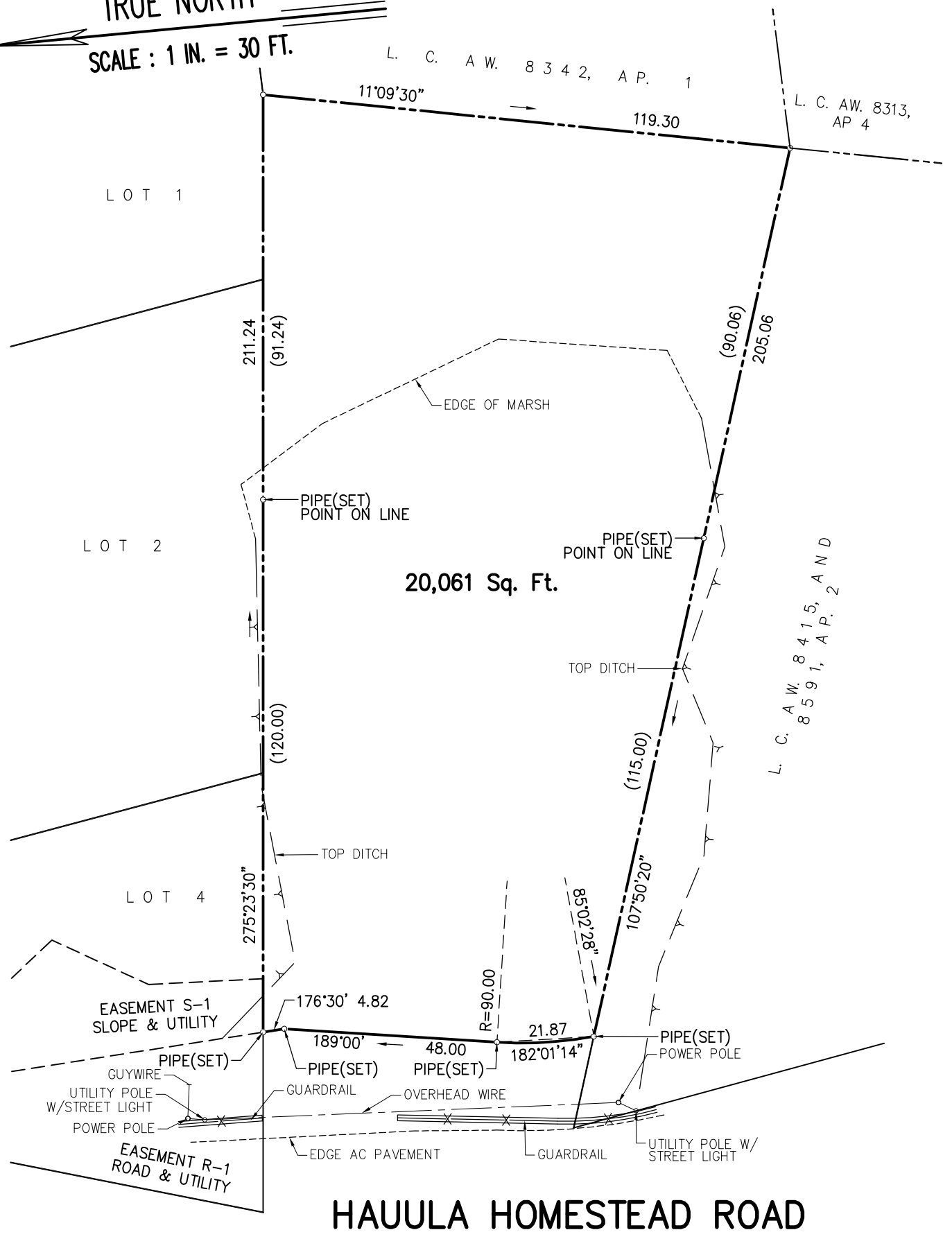

HAUULA HOMESTEAD ROAD

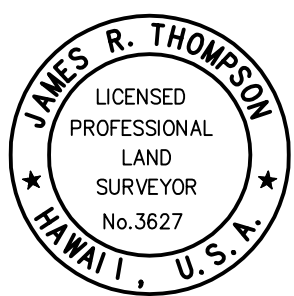

**MAP SHOWING
 PERIMETER IMPROVEMENTS
 AFFECTING
 PORTION R. P. 4199,
 L. C. AW. 8437, AP. 1
 TO KEOHO**

THIS WORK WAS PREPARED BY
 ME OR UNDER MY SUPERVISION

James R. Thompson
 Exp. 04/30/18
 TAX MAP KEY : 5 - 4 - 07 : 06
 161050c00.dwg/1654.05/dtsw/20160629

AT HAUULA, KOOLAULOA, OAHU, HAWAII

SCALE: 1 IN. = 30 FT.

WALTER P. THOMPSON, INC.

JUNE 29, 2016